TIMES-VIRGINIAN

A. H. CLEMENT, Editor.

THURSDAY, FEB. 14, 1924

Postmasters And Carriers

Newspapers are now handled as first-class mail. All papers not delivered should be returned to publisher. This paper has no free list, and it will appreciate the co-operation of postmasters carriers in the delivery of the paper to subscribers who are entitled to same. Change in address, death of subscribers, refusals and the like should be promptly reported.

Proposed Primary Law

Senator Ferguson has introduced a primary bill in the Senate, which does not in our opinion meet the demands and wishes of the Democrats of Appomattox and the State of Virginia. The question of who should vote in a party primary has always been perplexing, but the law should say who shall vote and not partizan judges and committees.

Sec. 228. Who May Vote—All persons qualified to vote at the election for which the primary is held, and not disqualified by reasons of other requirements in the law of the party to which he belongs, may vote at the primary, except that: No person shall be permitted to vote for the candidates of any party in any primary unless such person is known member of such party and in the last preceding general election, in which such person participated, he or she voted for for the nominees of such party, and, upon challenge, such person shall declare on oath that he or she is a member of such party, and supported such nominees as hereinbefore required before being permitted to vote.

If such person has never voted before, then it shall be necessary only that such person is a known member of such party and will support the nominees of such party in the ensuing election.

Who shall be the judge of a "known member"? Not many Democrats will participate in a primary where it takes an oath on his past conduct to qualify such person to vote. Let the voter declare that he will support the nominees of the party in which he participates—this is fair and just to all. The voter knows what he intends to do, but the past opens up a wide field, which he would not care to enter and it should not be made a prerequisite to his right to participate in his party's primary. If he is qualified under the Constitution and laws of his State to vote, no test of party fealty should be exacted beyond his declaration that he will support the nominees of the primary at the ensuing election.

The law of the party should have no place in a legalized primary. Let the primary law be the rule and guide for all primary elections. Otherwise abolish the primary law and let each party convention promulgate its party laws and all loyal party men will respect and obey same. If a primary is ordered by party authorities to be held at the expense of the tax-payers, let it be held according to the law in all respects and be plain and conclusive without any alterations by committees or judges of election in conflict therewith.

The name of no candidate shall be printed on any official ballot used at any primary unless such person is legally qualified to hold the office for which he is a candidate, AND UNLESS HE IS ELIGIBLE TO VOTE IN THE PRIMARY IN WHICH HE SEEKS TO BE A CANDIDATE.

* * * * *

The words in small caps is Mr. Ferguson's proposed amendment. Why authorize the committee to take away from any man or woman in the party their constitutional right to vote and hold office?

The primary cannot survive such stringent rules and the party will be forced back into the disgraceful mode of nominating its candidates by convention.

Unless the law fixes plainly the status of the candidate and the voter, without the intervention of judges of election and committees, all primaries had best be conducted by the general election laws, with an amendment that all voters shall declare that they will support the nominees of the primary in which they vote.

Will Have No Opposition.

Clifton Forge Review.

There is little likelihood that Harry St. Geo. Tucker will be opposed for renomination by the Democrats as his own successor in Congress. So far there has been no mention of any candidate to oppose Mr Tucker and it is well understood that it is now too late for anyone to organize his forces with this end in view. Quite naturally the Republicans will make a nomination, but as the 7th District is overwhelmingly of the Democratic faith, Mr. Tucker can regard himself as out of danger. Her was a time when the Republicans used to put up women for Congress and more than once they have carried the district, but in late years they have not manifested any unusual interest in electing one of their number to the national lawmaking body. We have heard it said that the Republicans will have candidates for Congress in all of the ten districts in this State. This is no more than right, because it is the only way to maintain their organization, but in only one district have they any show of victory and that is the Ninth.

As for Mr. Tucker we want to be recorded as saying that his services are satisfactory to his constituents. On this score we have heard not one word of complaint or criticism. The people recognize that he has ability and experience that are worth much to his district and State. Only a few weeks ago he made an address in the House of Representatives on an important measure and it excited no end of favorable comments on the part of his colleagues. But making speeches is only a small part of a Congressman's duties. He must keep himself posted and vote intelligently on the issues as they arise. In Mr. Tucker's behalf it can be said that he thoroughly posted on international law, and this is of extreme importance at this particular time.

We have no idea that any aspirant for Congress within the Democratic party could defeat Mr. Tucker this year. When the gentleman named let it be known a few years ago that he would make the race to fill a vacancy then existing, it was not believed he could win. It was argued that he was too old by some and that he had been sufficiently honored by others, but when the testing time came, "Old Filmore" outranked them all, in spite of the decree issued in some quarters against the election of Mr. Tucker to Congress, he won hands down and surprised his closest friends. We might add in this connection that we believe Mr. Tucker can remain in Congress as long as he keeps his health and desires to serve his district. At any rate, he will be sent back this year and in all probability will be of the majority party during his next term and under a Democratic President.

It is late this year now to start our tobacco factory, but we shall certainly expect arrangements to be made to operate our factory next year. This will save the Co-ops the cost of shipping and rehandling tobacco at other markets. Besides the Co-ops can get good storage and all facilities at Appomattox and as Appomattox is a Co-ops town why not stand by your town and at the same time save yourselves money? The Co-ops warehouse manager should explain the reason for shipping tobacco from Appomattox to other markets for rehandling.

Yes, Bless Them.

All people who are known to be too good-natured to be easily angered temper the volume of worry in the world. Love them.

Yes, What is It?

What is lost time, after all? We get millions of years before we were born.

William Alfred Morris

William Alfred, the 18-month-old son of Mr. and Mrs. J. T. Morris died Friday night, February 2nd of pneumonia. All that loving hands could do was done to relieve him of his suffering, but Almighty God in his wise providence thought best to take him to his Heavenly home. Remains were laid to rest Sunday afternoon in New Hope cemetery. X.

THE MARKETS

BALTIMORE.—Wheat—No. 2 red winter, spot, $1.18½; No. 3 red winter, earlicky, spot, domestic, $1.16½.

Corn—No. 2, spot, 90½c; No. 3, spot, 88½.

Cob corn is quotable at $4.35@4.40 per barrel for carloads prime nearby yellow on spot.

Track yellow corn, No. 3, for domestic delivery, is quotable at 91@92c per bushel for car lots on spot.

Oats—No. 3 white, 57½@58c; No. 3 white, 56½@57.

Rye—No. 1 rye, spot, 81½c; bag lots nearby rye, as to quality, —.

Hay—No. 1 timothy, per ton, $27.50@28; No. 2 timothy, $26@27; No. 3 timothy, $23@25; No. 1 light clover mixed, $25.50@26; No. 2 light clover mixed, $23@23; No. 1 clover mixed, $25@25.50; No. 1 clover, $24.50@25.

Straw—No. 1 straight rye, $24@25; No. 1 tangled rye, $15@16; No. 1 wheat, $15.50@16; No. 1 oat, $17@18.

City Mills Feed—City Mills, winter bran, per ton, in 100-lb. sacks, $36; Patapsco Mills feed, per ton, in 100-lb. sacks, $36; white middlings, per ton, in 100-lb. cotton sacks, $42; same, in 100-lb. jute sacks, $39.

Eggs—Firsts, loss off, per dozen, Maryland, Pennsylvania and Virginia, 33c; Western, 33; Southern, 37; small lots higher.

Butter—Creamery, Western separator extras, 52c; firsts, 51@53; do, prints, ¼-lb. extras, 53@54; firsts, 51@52; do, 1-lb. extras, 53@54; firsts, 52@52; nearby creamery, extras, 45@46; firsts, 43@44; dairy prints, Maryland, Pennsylvania and Virginia, extras, 39@40; firsts, 37@38; storepacked, firsts, 35@36.

Live Poultry — Chickens, young, large, smooth, per lb., 28@29c; do, young, winter, under 3 lbs., per lb., 31@32; young white leghorns, per lb., 20@22. Ducks, young, muscovy, per lb., heavy, 24@25c; do; puddle, 3 lbs. and over, per lb., 25@26; do, pekins, per lb., young, heavy, 27@28. Guinea fowl, young, 2 lbs., each, 60c; do, under 1½ lbs., each, 35@40. Turkeys, hens, 8 lbs. and up, per lb., 30c; do young gobblers, per lb., 24@25; do, poor, crooked breast, per lb., 18@20; do, old toms, per lb., 22@23.

Fish and Oysters—Bass, native, per lb., 28c; do, North Carolina, per lb., 28; carp, large, per lb., 6@8; rock, boiling, per lb., 20@26; do, medium, per lb., 20@22; pan, per lb., 18@20; perch, white, large, per lb., 20@25; yellow, large, per lb., 20@25; salmon trout, per lb., 25; flounders, large, per lb., 18@19; do, small to medium, per lb., 6@10; catfish, white, per lb., 8@10; do, black, per lb., 7@8; pike, native, per lb., 25@28; mackerel, Florida, per lb., 20@25; muskrat, large, No. 1 per lb., 15@16; do, small to medium, 8@10; clams, large, per 100, $1.25; do, small to medium, per 100, 75@87; Oysters, raw box, per barrel, $4@4.50; do, primes, per barrel, $4@4.50; do, culls, per barrel, $2@2.50.

NEW YORK.—Wheat—Spot firm; No. 1 dark Northern spring, c. i. f. track New York, domestic, $1.44¾; No. 2 red winter, do, $1.31¼; No. 2 hard winter, f. o. b., $1.29¾; No. 1 Manitoba, do, $1.20¾; No. 2 mixed durum, do, $1.18¾.

Corn—Spot firm; No. 2 yellow, c. i. f. New York, all rail, 94¼c; No. 2 white, do, $1.00¾; No. 2 mixed, do, 97½.

Oats—Spot quiet; No. 2 white, 59¼@60c.

Butter—Creamery, higher than extras, 51¼@52c; creamery, extras (92 score), 51; do, firsts (88 to 91 score) 48¼@50¼; packing stock, current make, No. 2, 28.

Eggs—Fresh gathered, extra firsts 47@50c; do, firsts, 45@46; do, seconds and poorer, 38@44; New Jersey and other hennery whites, closely selected extras, $1@58; State nearby and nearby Western hennery whites, firsts to extras, 47@51.

Cheese—State whole milk flats, fresh, fancy, 21¼@23½; do, average run, 20¼; State whole milk flats held, fancy to fancy specials, 26¼@27; do, average run, 24@25.

Live Poultry—Steady; no fresh quotations; express, chickens, 34@38c; broilers, 35@46; fowls, 24@27; turkeys, 22@30.

PHILADELHPHIA.—Wheat higher No. 2 red winter, $1.20¼@1.21¼.

Oats—Higher; No. 2 white, 56@56½; No. 3 white, 54@54¼.

Butter—Higher; solid packed creamery, fancy, high scoring, 51¼@54¼ extras, 51@51½; extra firsts, 50¼ firsts, 48@50.

Eggs—Higher; nearby extra firsts 45c; firsts, 46; Western, extra firsts 48; firsts, 46.

Cheese—Firm; New York, whole milk flats, fresh, 24¼@24½c; held, 7 @26¼.

LIVE STOCK

BALTIMORE. — Cattle — Steers choice, $9@9.50; good butcher, $8@ 1.50; medium, $7.50@7.75; common $5.50@6.50; heifers, choice, $7@7.75; fair to good $5@6.75; common to medium, $3.50@5.25; mixed, $2.50@4.50; cows, $3@4.50; bulls, choice, $5.75 @6.25; fair to good, $4.25@5; common to medium, $3.25@4; cows, choice, $ @5.75; fair to good, $4.25@4.75.

Hogs—Lights $8.15; heavy, $8.50 medium, $8.40; pigs, $8.50@9; roughs $4.50@5.75.

Classified Ads.

WANTED—Men or women to take orders for genuine guaranteed hosiery for men, women and children. Good wages. Write quick for a new 50% line. Also an hour space time. Cartoons, leathers, cuffs. INTERNATIONAL STOCKING Mills, Norristown, Pa. 2-7-2t 10-w

FOR SALE, rent or exchange for cities property, farm 5 miles, 37 room house, barn, poultry buildings, garden, fruit. In town of Appomattox. R. F. SMITH, Box 4 Appomattox, Va. 1-24-4t

"Can't Have Both.

"The troublesomeness of life," said Uncle Eben, "is due to de contradictoriness of folks. We wants peace an' we enjoyes excitement. Dat's no havin' both at once."

PAINT TIME

The largest stock in the county. Select colors with a guarantee of stock and quality.

Let me figure with you now on that job

W. Randolph O'Brien

Appomattox -:- Virginia

Best Food — Quick Service

VIRGINIAN HOTEL COFFEE SHOP

Lynchburg, Va.

Moderate Rates — Shoppers Headquarters

N&W Norfolk & Western

WESTBOUND

Effective May 28, 1923.

Leaves Appomattox, Virginia.

No. 3 At 1:54 p. m for the west and southwest, sleeper Norfolk to Cincinnati and Columbus. Dining car connects at oamoke for Bristol. Stops to take on passengers for beyond Walton.

No. 15 At 2:07 a. m for the west Sleeper to Bristol Columbus, and Cincinnati Ohio. Dining car Stops to take on passengers for beyond Walton, Roanoke, Bristol.

7 At 10:31 a. m daily for Lynchburg.

No. 5 At 6:37 p. m. daily for Lynchburg and Roanoke. Parlor car.

No. 7 Leaves Lynchburg (Southern Railway Station) 3:30 a. m for Bristol and the South. Sleepers to New Orleans. Cafe dining cars.

No 23 Leaves Lynchburg (Southern ailway Station) 9:05 a. m. for Knoxville, Chattanooga, Memphis, Naahville. Sleepers, Dining car.

EASTBOUND

No. 20 C 8:54 a. m. for Petersburg, Norfolk, Richmond. Stops to take on passengers for Petersburg or beyond.

No. 6 At 9:31 a. m. Local daily for Norfolk, connects at Petersburg for Richmond. Parlor car.

No. 4 D 3:17 p. m. daily for Petersburg, Richmond, Norfolk. Sleepers, Cafe car. Stops to take on passengers for beyond Petersburg.

4:47 p m cal for Petersburg

For further information app ly to agent at N. & W. Railway or

W. B. BEVIL, W. C. SAUNDERS

Pass. Traffic Mgr. Gen. Pass. Agent

Roanoke, Va.

The Eyes Of The World Are On

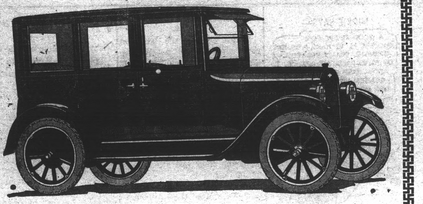

CHEVROLET

The remarkable rise of Chevrolet proves that the Chevrolet Motor Company has correctly gauged the shift of public sentiment towards the most economical unit of transportation which also meets modern requirements as to quality. Call at our showrooms, inspect the much-talked of Superior models, and see why Chevrolet jumped from seventh to second place in sales. Learn how muce daily utility and year 'round health and happiness you can obtain for a sum so low that almost any American family can easily finance the purchase.

Prices f. o. b. Flint, Michigan

Superior Roadster $490 — Superior Coupe $640

Superior Sedan $795 — Superior Turing $495 — Superior Delivery $495

Superior Com. Chassis $395

Utility Express Chassis $550

T. W. MOSES

Appomattox, :-: :-: Virginia.

Our Big Clean-up Sale

Starts Saturday the 19th for Balance of the Month

Twenty-four Thousand Dollars worth of Shoes for Men, Women and Children in this Big Sale

Women's Shoes and Oxfords	50c pair up
Men's " "	$1.95 " "
Boy's " "	1.95 " "
Children's " "	1.45 " "
Baby's " "	50c " "
Men's Army Hob Nail Shoes	$2.45
Men's " Welt Sole Medium Weight	3.45
Men's " Nail Sole " "	2.95
Children's Lad and Lassie and Red Riding Hood shoes	1.95

There is no use having your old shoes repaired when you can buy shoes at such low Prices.

1101 Main Street WILL WHITE COMPANY Lynchburg, Va.

"The Corner Store"

Shoes—Shoes—Shoes

PETERS WEATHERBIRD SHOES FOR BOYS

PETERS WEATHERBIRD SHOES FOR GIRLS

300 Pairs—Twenty-five Per Cent Reduction For Fifteen Days Only

100 pairs Men's Dress shoes

100 pairs Ladie's Dress shoes

50 pairs Men's Heavy Work shoes

50 pairs Children's medium and heavy shoes

35 pairs Men's Rubber Boots 25 per cent off 1923 stock

Don't miss this sale—Nothing but dependable foot wear will be offered.

Cash And Carry

H. M. BURGE

APPOMATTOX, VA.

The Only Three-Story Store In Appomattox With An Annex Added

THURSDAY, FEB. 14, 1924

PERSONAL MENTION

Mr. and Mrs. J. P. Johnson are wearing smiles—its a boy.

Mr. Joel Hubbard, who has been working in Ohio, is at home.

Mrs. C. F. James and son, Charles, have returned from a visit to Dendron, Va

Mrs. Baylis Carson, of Church Roads, Va., is visiting relatives here for a few days.

Our handsome new depot would look better if the Company would light it up.

Mrs. J. H. Cheatham is on a visit to her daughter, Mrs. Annie Ringham in West Virginia.

Mrs. Anna Smith spent the week-end with her mother, Mrs. J. J. Durham.

J. O. O'Brien is in the west buying horses for the Appomattox market.

Lieut. P. W. Ricamore returned to Camp Meade on Saturday. Mrs. Ricamore is slowly improving.

Miss Evelyn Brown spent the week-end at her home here accompanied by Miss Morton of Phenix, Va

Fire! Be careful with fire this season and save the annual damage inflicted by carelessness. Don't take chances.

Dr. C. F. James and Curtis Blackwell are in Richmond attending the Virginia Masonic Grand Lodge meeting for a few days.

Wanted—A Renter for this year, must know how to raise tobacco. Good lands, team, tools and house furnished. Apply to J. H. MITCHELL, M. D.,

2-7-2w Dillwyn, Va.

Congratulations to Misses Virginia Alvis and Lucile Marshall who on account of high marks in studies were exempt from examinations.

The editor returns thanks for the two valentines received. It is well for us that these tokens of remembrance be not forgotten.

When you go back home from this town why not carry along a load of lime for the starving farm? You will find it in the bin here.

The days are getting longer, and the weather is fine for plowing. Go to it boys! Appomattox has some of the best as well as the poorest farmers on earth.

I am offering 25% reduction on my overcoats, Hand Made, O. K. D. pants, underwear and all heavy goods. Also 25% reduction on men' womens' and childrens' shoes. R. E. CALDWELL JR.

The State road force is forging ahead with the grading of the highway and the progress made by their families are finding welcome homes in Appomattox.

W. B. McCormick fell from his buggy near Bent Creek last week. When found next morning he was dead. Supposed he died from heart trouble.

Mr. G. F. Poindexter of the Internal Revenue Department will be at Appomattox on March 5th for the purpose of aiding those who desire to make income tax returns.

Frank Cawthorn sold at Co-ops here 948 sticks of tobacco made on 1½ acres for cash advance of $878.20. This is the best average reported for the season.

A. H. Gregory and his little daughter Emma, returned yesterday from Roanoke, where Emma underwent an examination by specialists. She will probably have to undergo a slight operation.

Hear Mr. Maurer on fertilizers and lime at one of the following places: Pamplin Friday February 15, at 10 a. m. Stonewall Friday February 15, at 7 p. m. Appomattox Saturday February 16, 10 a. m. W. H. BYRNS, Agt.

Beginning Sunday night Rev. H. Parlett East, will begin a special series of sermons on the subject "The Bible—Where Did it Come From—What is I.? Is It a True Book?" Sermons begin at 7:45. Come and bring someone with you.

Van Irving Ferguson son of J. H. and Ola H. Ferguson died February 11, 1924, after long suffering. He was buried in the garden at home in Spray, N. C., on February 12. His age was 13 years 5 months.

Rev. A. J. Ponton has been pounded by his new congregation at Broadway, Va. He recently gave up the Pamplin charge. So far as we are advised there is now no Presbyterian pastor in the county. The church at this place is working on the matter and expect to call a pastor soon it is said.

SALE NOTICE—Commencing Saturday, February 9th, at nine o'clock and continueing until March 1st, we will offer at our store Appomattox, our entire stock of fall and winter merchandise at Bargain Prices: Ladies Skirts $8 values 14.98. Ladies Dresses $19 values $8.48. All Fall Millinery ½ off, all Ladies Coats ½ off. This is your chance to come and supply your needs at rediculously low prices. Terms Cash. Come and see.

VIRGINIA'S BONNET SHOP.

1-31-2w

E. T. Price has returned from Fisherman's Paradise in Florida where he has been fishing with a party of ten Appomattox sports. His stories are not marvelous as might have been expected. No alligators or spouting whales were encountered, but hundreds of pounds of bass were caught. Dr. Hancock, C. W. and W. M. Hancock are expected back to day. Thomas Hancock came back some days ago.

STONEWALL

Mrs. J. P. Alvis continues sick.

Mr. and Mrs. C. T. Drinkard were the happy recipients of a fine baby boy, Thursday, February 7th, 1924.

Hon. J. R. Hörsley has returned to Richmond, as his mother's condition is reported improved.

W. W. Tanner is visiting in the home of S. E. Anderson this week.

Miss Thelma Drinkard, of Concord was married to W. Thomas Boothe, of Lynchburg last Saturday p m.

Mrs. Tom Wright, who has been sick for several months, is slowly improving.

Miss Mattie Wright, of Lynchburg was week-end guest of her parents, Mr. and Mrs. T. H. Wright.

Mrs. E. H. Carson was week-end guest of her daughter, Mrs. C. M. Stratton, jr., who has recently returned from Chicago to Lynchburg, where she will make her home.

Mary Succeeds on Main Street

By LAURA MILLER

GOTHAM, SHORT-CHANGE ARTIST

Are you more interested in people or things? Would you rather accumulate friends or dollar bills? That is practically the way a successful young woman lawyer puts the question of city vs. town. The town, she is sure, offers more friendships. The city may give you a higher pile of cash—if you succeed above the average. Otherwise the city short-changes you both ways, she believes.

If actions speak louder than words, it is significant that Bessie Newsom, A. B., A. M., LL. B., Phi Beta Kappa (that's the scholarship one, you know), national president of Kappa Alpha Theta (that's a social one that's said to take in only brains plus good looks), moved from Washington to Oklahoma City and Oklahoma City to Hot Springs, Ark.

The moves were dictated by anything but fear of failure. In Washington, Miss Newsom, with all her degrees accumulated before she was twenty-four, became a member of a successful firm and was made an associate member of the legal and advisory war board of the city.

In Oklahoma City, a place on the state Democratic speakers' bureau, she became above the average salary, a practice that brought her "warmth of reception and genuine interest," are a few of the early successes attained.

The story in Hot Springs is, she says, "just beginning to be made." A digest of Arkansas laws is on the program for the near future! Her fellow townswomen describe her as "a woman who has won a place for not only herself, but for other women in public affairs. Though yet in her twenties, she is one of the best-informed citizens of the entire country on topics of the day and national and international affairs. Without she is a winsome, womanly girl, and adjoin the good times of her home club as well as the more serious affairs of her public career."

Trying to Please.

A man who premeditatedly smiles all along the street is trying to please everybody.

When Men Guess Right.

Men guess at a thing and if it happens to come out their way they boast their good judgment.

STATE NEWS BRIEFLY TOLD

The Latest Gleanings From All Over the State

THINGS SEEN AND HEARD

Chase City.—Hester-Bryant Post, No. 42, American Legion, at a recent meeting here urged that the General Assembly, in its efforts to economize, should not bar more students from State schools. Resolutions along this line were adopted.

Danville.—R. M. Wilson, of Henry county, reports having shot a white partridge a few days ago while hunting near Martinsville. The snow white bird was one of a large covey and made a shining mark. It was pure white with the exception of the breast, which was brown speckled. He has sent it to New York to be mounted.

Danville.—Republicans from the Fifth Virginia District, in convention at Rocky Mount, elected T. L. Palm, of Grayson, and Beverley A. Davis, Franklin, as delegates to the Republican National Convention. H. S. Adams, of Pittsylvania, was named elector. The delegates were instructed for Calvin Coolidge without opposition.

Lynchburg. — Frank Daniel, 50, negro, who was arrested by W. H. Dodson, Southern Railway patrolman, after he had been detected throwing coal from a moving train, was shot and killed by the officer when the negro clutched his throat when Irwin attempted to place handcuffs on his hands.

Lynchburg.—It was learned here that Joseph L. Kelly, who recently resigned from the bench of the State Supreme Court, of which he was president, has been appointed division counsel for the Southern Railway for the State of Virginia, and that Judge Kelly will have his headquarters in Lynchburg. Judge Kelly is expected to open his offices here about March 1. It is also understood he will engage in a private practice here.

Boydton.—Director John R. Hutcheson, of the extension division, Virginia Polytechnic Institute, addressed a body of Mecklenburg county citizens here. Director Hutcheson laid before the people the necessity of a long-time program of agricultural development for the county. Committees have been formed to work out plans for development in the various phases of agriculture. These committees will meet within the next ten days.

Winchester.—Mrs. Roland T. Bryarly, wife of a prominent business man, is recovering from the bite of a dog which attacked Mrs. Bryarly, biting her on the mouth. Mrs. Bryarly had gone to the home of Mrs. Graham Parsons, and was admiring several newborn puppies when the mother dog unexpectedly snapped at Mrs. Bryarly. Six stitches were taken by a physician to close the wounds made by the dog's teeth.

Fredericksburg.—Three lingering blasts, planted squarely on the lips of W. G. Sneed, veteran justice of the peace of Stafford county, was the demonstrative method employed by three vivacious and beautiful debutantes of Wilmington, Del., to express their gratitude for his just decisions in a case growing out of an automobile collision. Though past his threescore and ten years, Justice Sneed was almost swept from his feet by this public and affectionate manner used by the trio of comely maidens in showing their appreciation. In all his many years of holding court, Justice Sneed has never before been accorded such a public demonstration, it is said. The caresses followed a recent trial of a warrant error out against two young men, companions of the girls, after an automobile collision, occurring on a highway in the county. The motor car of the Delaware party, en route to Florida, ran together with the machine of a stranger, en route north over the same road. After hearing the evidence, Justice Sneed found the Delaware men guilty of a violation of the traffic laws and imposed a moderate fine. The young men also agreed to pay costs of damage done to the other car. The stranger then caused another warrant to be issued to recover damages for alleged personal injury suffered in the accident. After closely questioning the plaintiff, the justice decided his claim was not a just one. It was then the kisses were given the startled justice by the girls. The second warrant was dismissed. Mr. Sneed bade them to "go their way rejoicing."

Lynchburg.—H. M. Sears, supervisor in charge of the Natural Bridge area of the Federal forest reserve, has made requisition for additional signs, which are to be erected in the area for benefit of tourists who travel through the area during the coming spring and summer season. The signs are to be erected to show points of interest in the reserve and will be of especial interest to travelers from out of the State. Most of the additional signs are to be erected in the Glenwood district, which includes the Natural Bridge and Peaks of Otter.

Honor Roll

Appomattox Aeficultural High School

4th Year—Thomas Ezelle, Emmett Elliott, Allen Gills, Louise Fletcher, Virginia Reynolds, Frances Ford, Frank Carr, William Carr, Elkin Hamilton, Imogene Adams, Virginia Harvey, Houston Crowder, Eloise Vaughan, Frances Gordon, Grace Blanks, Myrtle Smith, Robert Howard, Isabelle O'Brien,

3rd Year — Howard Rogers Fred Twyman, Randolph O'Brien, Richard Lawson, Kennard Gills Clarence Brown, Nathan Goin, Teddy Gills, Helen Dickerson, Livye Booker.

2nd Year—Olive Lewis, Cathrine Gills, Florence Gregory, Ouida O'Brien, Nelson Thurman, Clyde Woodson, Hazel Reynolds, Alice Harwood, Roland Lawson, Louise Morris, Rachel Ferguson, Nell Cawthorn, Virginia Woodson.

1st Year—Richard McDearmon, James Stevenson, Ruby Upton, Clyde O'Brien, Sadie Reynolds, Corine Hancock, Lucile Joy, Thelma Ferguson, Josie Jamerson, Andrew Coleman, Frances Ford, Eugene Carson, Louise Cyrus, Gertrude Doss, Ruth Burnett, Randolph Lee, Joe O'Brien, Mary Trent, Frankie McKinney.

7th Grade—John Harvey, Lucy LeGrande, Lula Smith, Onormorer Wright, Zettie Blackwell, Cliff Plunkett, Elizabeth O'Brien, Acie Ferguson, Mary Jamerson, Florence Gilbert, Blanche Babcock.

6 Grade—Texis Burks, Dorothy Burks, Iren Ferguson, Frances Gahlier, Rachel Gilbert, Annie Gilbert, Gracie Turner, Verneler Turner, Edith O'Brien, Elizabeth McDearmon, Homer Babcock, Billy Cawthorn, Clayton Doss, Ollie Davidson, Carlton Godsey, Alfred Lawson, Warren Thurman.

5th Grade—Fay Babcock, Virginia Carson, Louise Doss, Viola Doss, Mary Featherston, Andleen Godsey, Gladys Inge, Edna Joy, Mary Grey Sears, Annie Mae Turner, Holcomb Caldwell, Charles Crawley, Samuel Ford, Eddie Gahlier, Alfred Harwood, Charles James, Kermit Mann, E. T. Stevens.

4th Grade — Lucile Blackwell, Myrtle Blackwell, Annie Chambers, Blanche Davidson, Billy Ford, Curtis Ferguson, Addie Lena Ferguson, Wilson Guill, Bessie Godsey, Geraldine Jamerson, Dewall Jamerson, Franklin Lee, Eloise O'Brien, Adeline O'Brien, William Porter, Bennett Smith, Beatrice Smith, Emily Smith, Frances Thurman, C. B. Wright, Louise Turner, Hassie Smith, William Wingfield, Josephine LeGrande, Twyman Wingfield.

3rd Grade—Rose Ella Babcock, Louise Godsey, Mary Smith, Mildred Ide, Gordon Moore, Garland Plunkett, Elizabeth Stevenson, James Ford, Mapflane Anderson, Jessie Mae Farrar, Evelyn Almond, Hilda Moore, Nellie Simms, Carrie Jamerson, Mildred Perdue.

2nd Grade—Frances Babcock, Thelma Morris, Mannie Smith, Ruby Cole, Virginia Glenn, Ellen Ann Furbush, Elsie Doss, Lawrence Moore, Raymond Jamerson, Charlie Johnson, James Burnett, John Cole, Charles Gregory, Eddie Wooldridge, Harry Lee.

1 A—Alice Burks, Mildred Lawson, Otis Blackwell, Clarence Guthrie, Cecil Rosser, Ollie Mae Denkins, Lonelle Blackburne

1 B—Willie Ferguson, Charlie Guill, John Farrar, Lester Litchfield, Rawley Mann, Evelyn Ide, Willie G. Anderson, Cecil Turner.

Times-Virginian Advertisements are Business Getters

Ould = Lawson Hardware Co.

In Business to Serve The Public

See us before buying your Hardware, Farm Machinery, Implements, Paints, Oils, Automobile accessories etc.

Give us a Trial

Lester Pianos Last a Lifetime

Successor to W. M. Overstreet & Co.

Appomattox -:- -:- Virginia

If you are interested in a high grade Piano or Player, write or phone me and I will be glad to talk with you.

New Columbia Phonographs and Records.

L. B. HARVEY

Oakville -:- Virginia

Phone 33-y

Big Bargain in Overcoats

We have the quality without so much cost.

The House That Beats Them All For The Price.

SHEARER BROS

ONE PRICE CASH STORE

922 Main St. Lynchburg, Va.

Lynchburg's Co-operative DOLLAR DAY

Wednesday February 20th

The following Merchants are planning to make Dollar Day worth your coming to Lynchburg, Wednesday, February 20th

D. MOSES

GILMER'S INC.

PALAIS ROYAL

J. A. McGREGOR

WILL WHITE CO.

ISBELL-BOWMAN CO.

R. A. BALDWIN & SONS

J. R. MILLNER CO., INC.

SNYDER & BERMAN CO.

COOPER FURNITURE CO.

McGHEE FURNITURE CO.

OPPLEMAN'S SPECIALTY STORE

C. M. GUGGENHEIMER CO., INC.

1923 1924

The Old Year

During 1923 it was our pleasure and privilege to serve our depositors on a larger scale and in more ways than ever before. Our steady, consistent growth has been very gratifying to us, because it meant that our friends and customers were growing with us—that our success and prosperity was shared in by many. Our part in contributing to the healthy financial life of Appomattox and vicinity has been a source of eminent satisfaction to us.

The New Year

The new year opens with bright promises of still greater things to be accomplished. We are not content that the achievements of the past shall measure any limit of our possibilities. We anticipate the renewed confidence of those whom we have served in the past and the joy of making many new friends. We extended to you at the time our most cordial invitation to make this bank your financial home for 1923, and, we hope, for many more years to come.

OFFICERS

C W HANCOCK President

M C SMITH Vice-President

A R HARWOOD Cashier

J E DINWIDDIE Assistant Cashier

DIRECTORS

C W HANCOCK

A M CLEMENT

C A HANCOCK

A T INGE

S J LEE

C S McDEARMON

M C SMITH

L J MORRIS

DR. D N TWYMAN

W R CALDWELL

L B HARVEY

THE Farmers' National Bank

Appomattox, Va.